



William Albert House

306-347-9900

333 Emerald Park Rd

Emerald Park, SK

S4L 1C9

December/2023

Residents



Staff

Douglas Kent- December 2nd

Jacob Meyer- December 4th

Jacques Bechard- December 10th

Mona Drysdale- December 20th

Sylvia Schneider- December 25th

Mildred Volke- December 27th

Anumol- December 15th

Michaela- December 18th

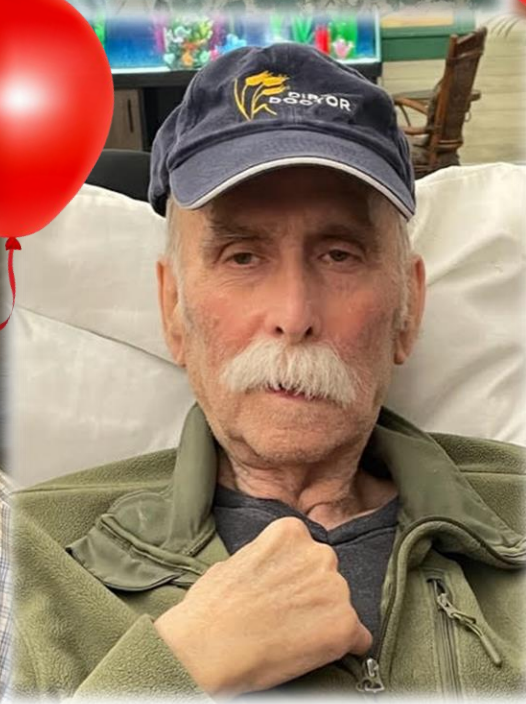



Christmas Word Scramble

Unscramble the letters to find words which have to do with Christmas. Some of the words have religious meanings, others are secular in nature.

1. Groceos _____
2. Naclorig _____
3. Rats _____
4. Scunttshe _____
5. Porduhl _____
6. Naast _____
7. Skagceap _____
8. Dressephh _____
9. Gramen _____
10. Galen _____
11. Limesotte _____
12. Vaniyitt _____
13. Gotscink _____
14. Virasou _____
15. Traweh _____
16. Gisehl _____
17. Wamsonn _____
18. Ejuss _____
19. Stranneom _____
20. Scamsthir _____

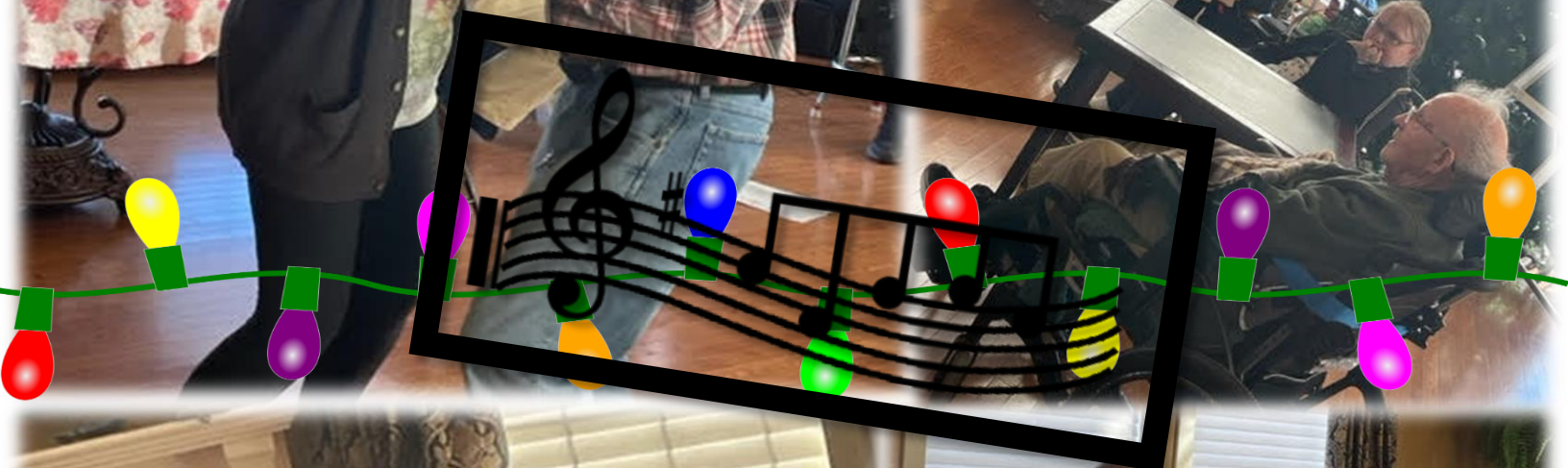



WELCOME



Marion Swayze

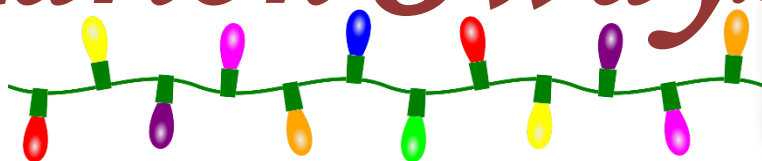

Marion was born in Regina. She worked as an executive assistant to CEO at Sask energy and Sask power. Marion and Edward have one daughter Michelle. She enjoys reading, travelling and watching TV.

Welcome to William Albert House!



Christmas word scramble

All the words below are related to Christmas. However, they have all been muddled up!

Can you help by unscrambling them?

RATS _____

STHICMRSA _____

SMWANNO _____

TERE _____

LRDOHOP _____

RPNETES _____

AANST _____

ALGNE _____

KTUERY _____

LHISEG _____

TRARNEICOOS _____

DAMEAGRIRNBNE _____



WELCOME



Evelyn Chubak

Evelyn has 4 children Cindy, Sandy, Jeff and Scott. She was a secretary for the provincial government. She enjoys dancing, going for walks and coloring!

Welcome to William Albert House!





Help the Grinch find his Heart









**What did one
Christmas tree say
to another?**

Lighten up!

**Knock, knock!
Who's there?
Snow.
Snow who?
Snow time to waste.
It's almost Christmas!**

**Knock, knock!
Who's there?
Tree?
Tree who?
Tree wise
men.**



**Q. Can you guess what the
Gingerbread Man put on his
bed?
A. A cookie sheet!**



**WHAT'S A SNOWMAN'S
FAVOURITE SONG?**

**'FREEZE A JOLLY
GOOD FELLOW'**

**Q. What is a snowman's
favorite lunch?
A. An Iceberger!**

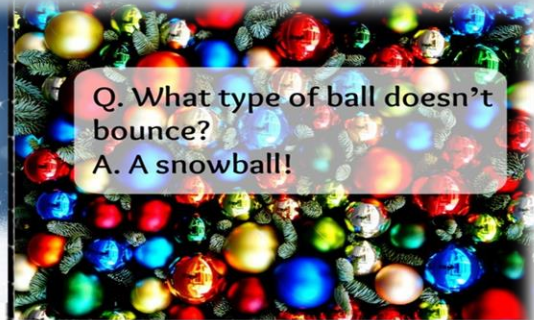

**Q. What type of ball doesn't
bounce?
A. A snowball!**

**Q: Why do
Mummies like
Christmas so
much?
A: Because of all
the wrapping!**



**Q: What do parents
consider their favorite
Christmas carol?
A: Silent Night.**

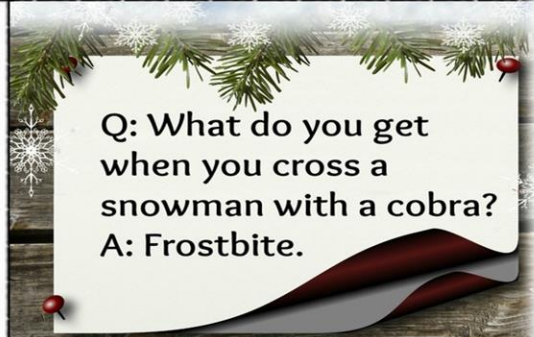

**Q: What do you get
when you cross a
snowman with a cobra?
A: Frostbite.**

**Q: What do snowmen
prefer to eat for
breakfast?
A: Snowflakes.**

**Q. Do you know why Santa Claus likes
to work in the garden?
A. Because he like to hoe, hoe, hoe!**



**Q: What makes Santa so good
at karate?
A: He has a black belt!**





WE

WISH YOU



berry

CHRISTMAS

❄️❄️❄️ AND ❄️❄️❄️

HAPPY NEW YEAR

